

Toma de Fuerza Power Take Off's

código code

1013803

S5-50, S5-90, S6-65, S6-66, S6-70S6-75, S6-80, S6-90
6S-800TO (Volvo ZTO 1006), 6S-1000TO, 6S-1200TD/TO
Toma Constante / Constant Mesh

ZF

Posterior Neumático (1: 1,32)

Rear Pneumatic



Descripción Description

Toma de fuerza de dos piñones, relación interna 1:1,32, en toma constante, para montar bombas ISO 4 taladros. Accionamiento neumático (Pistón Lateral), montaje sobre el registro frontal de 4 taladros de la caja de cambios. Indicador de funcionamiento opcional.

Power Take-off two gears, internal ratio 1:1,32, constant mesh, to connect Iso 4 bolts pumps. Pneumatic shifting (Side Piston), mounting on rear 4 bolts-window of the Gearbox. Optional: Passing contact switch.

Datos Principales Main Data

Par nominal Torque (Nm)	Continuo Continuous	300
	Intermitente Intermittent	420
Potencia (Cv) a 1000 r.p.m. Power (HP) 1000 r.p.m	42 C.V // 32 Kw	
Lado de montaje Mounting position	Posterior Rear	
Sentido de giro de la bomba Pump rotation	Derecho Right Hand	
Peso Weight (Kg)	9.5	
Relación motor - Toma de Fuerza Engine to PTO ratio	ANEXO ATTACHED	

Códigos y Combinaciones Codes and Combinations

Tipos de salida Output types	Eje Shaft	Plato Flange	Bomba Pump (DIN 5462)
Accionamiento neumático Pneumatic shifting		101602	1013803

Toma de Fuerza Power Take Off's

código code

1013803

S5-50, S5-90, S6-65, S6-66, S6-70
S6-75, S6-80, S6-90, 6S-1000TO, 6S-1200TD/TO
Toma Constante / Constant mesh

ZF

Posterior Neumático (1: 1,32)

Rear Pneumatic

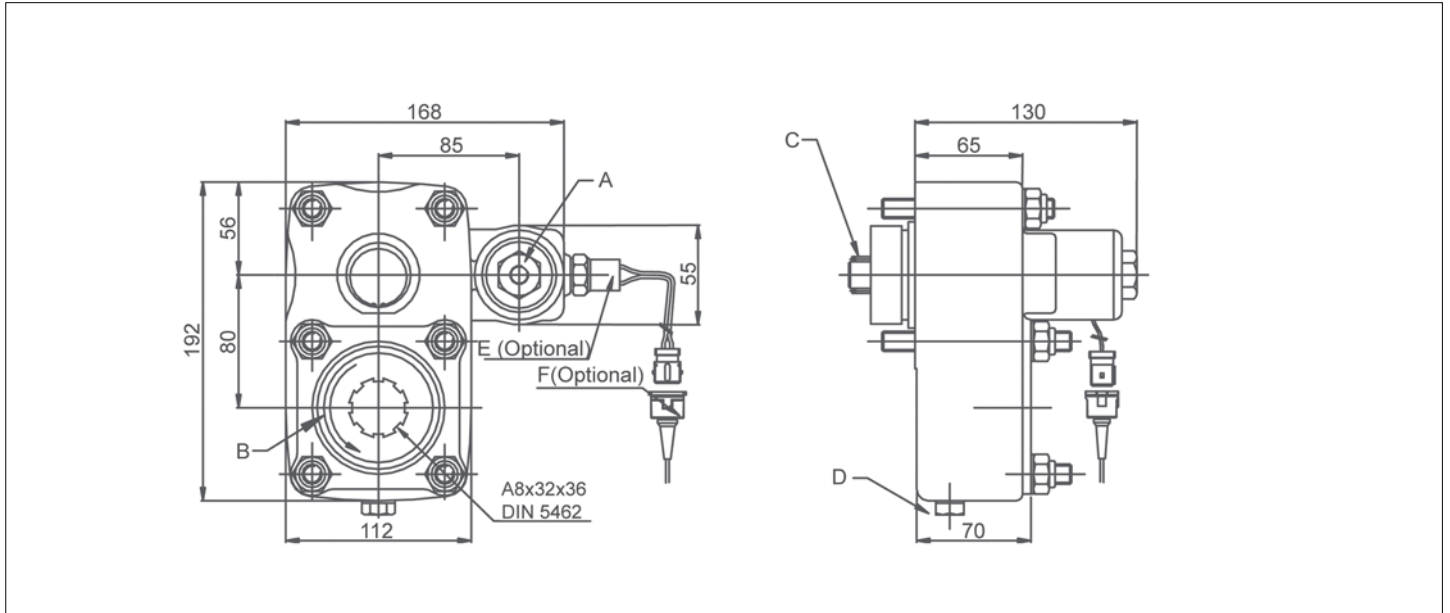

Notas Notes

A	Toma de aire, rosca 1/4" GAS	A	Air connection, thread 1/4" BSP
B	Sentido de giro	B	Rotation
C	Jaula de agujas	C	Needle bearing
D	Tapón de drenaje del aceite	D	Oil drain plug
E	Indicador de funcionamiento. (100070015)	E	Passing contact switch. P/N 100070015
F	Conector con 3m. de cable. (906599)	F	Connector with 3m. of cable. P/N 906599

Tipos de Salida Output Types

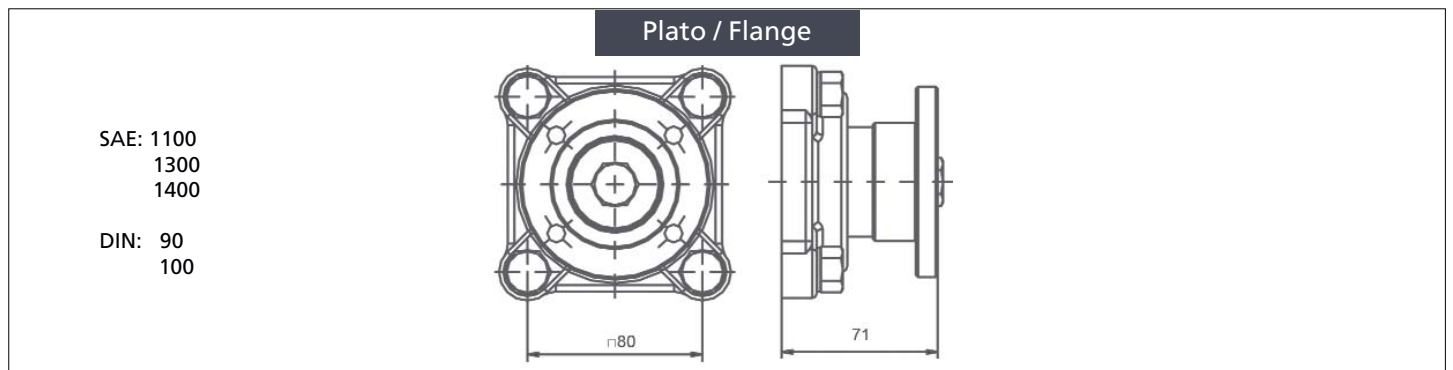

Toma de Fuerza Power Take Off's

código code

1013803

S5-50, S5-90, S6-65, S6-66, S6-70S6-75, S6-80, S6-90
6S-800TO (Volvo ZTO 1006), 6S-1000TO, 6S-1200TD/TO
Toma Constante / Constant Mesh

ZF

Posterior Neumático (1: 1,32)

Rear Pneumatic

CAJA GEARBOX		RELACIÓN RATIO	
S5-50	/ 5.30	1: 0,861	
	/ 5.50	1: 0,811	
	/ 6.20	1: 0,719	
	/ 6.61	1: 0,674	
	/ 6.61+GV80	Larga High	1: 0,842
		Normal Normal	1: 0,674
	/ 8.02	1: 0,557	
/ 8.02+GV80/6.20	Larga High	1: 0,719	
	Normal Normal	1: 0,557	
S5-90GP	/ GPA	1: 1,174	
S6-65	/ 6.37	1: 0,860	
	/ 6.70	1: 0,820	
	/ 7.0+GV70/7.67	Larga High	1: 0,602
		Normal Normal	1: 0,482
	/ 7.40	1: 0,741	
	/ 7.52	1: 0,732	
	/ 9.00	1: 0,610	
	/ 7.97+GV80/6.70	Larga High	1: 0,819
		Normal Normal	1: 0,694
	/ 9.00+GV80/6.70	Larga High	1: 0,819
		Normal Normal	1: 0,611
/ 9.00+GV80/7.52	Larga High	1: 0,732	
	Normal Normal	1: 0,611	
S6-66	/ 7.36-1.0	1: 0,690	
	/ 9.06-1.0	1: 0,550	
S6-70	/ 6.8	1: 0,679	
	/ 6.8+GV70/5.71	Larga High	1: 0,808
		Normal Normal	1: 0,679
	/ 7.36	1: 0,630	
	/ 7.92	1: 0,582	
	/ 9.03	1: 0,511	
/ 9.59	1: 0,482		
S6-75	/ 6.70+GV80/7.52	Normal Normal	1: 0,819
		Corta Low	1: 0,732
S6-80	/ 5.03	1: 1,029	
	/ 5.66	1: 0,980	

CAJA GEARBOX		RELACIÓN RATIO	
S6-80	/ 5.66+GV80/7.52	Larga High	1: 0,974
		Normal Normal	1: 0,733
	/ 6.10	1: 0, 908	
	/ 6.7	1: 0, 820	
	/ 6.7+GV80/5.30	Larga High	1: 1,039
		Normal Normal	1: 0,819
	/ 6.90	1: 0,679	
	/ 7.35	1: 0,728	
	/ 7.41	1: 0,743	
	/ 7.53	1: 0,732	
	/ 7.67	1: 0,710	
	/ 7.67+GV80/6.7	Larga High	1: 0,821
		Normal Normal	1: 0,716
	/ 7.90	1: 0,693	
	/ 9.00	1: 0,610	
	/ 9.00+GV80/5.30	Larga High	1: 1,039
		Normal Normal	1: 0,611
/ 9.00+GV80/7.48	Larga High	1: 0,743	
	Normal Normal	1: 0,611	
/ 9.00+GV80/7.52	Larga High	1: 0,732	
	Normal Normal	1: 0,611	
S6-90	/5.67	1: 0,990	
	/5.74	1: 0,980	
	/6.37	1: 0,980	
	/6.98	1: 0,807	
	/7.03	1: 0,796	
	/ 7.03+GV90/5.67	Larga High	1: 0,989
		Normal Normal	1: 0,796
	/ 7.03+GV90/5.74	Larga High	1: 0,970
		Normal Normal	1: 0,790
	/7.40	1: 0,759	
	/ 9.01	1: 0,620	
/ 9.01+GV/7.40	Larga High	1: 0,757	
	Normal Normal	1: 0,622	
6S800TO/6.58-0.78(Volvo ZTO 1006)		1: 0,700	
6S1000TO/ 6.75 -0.78		1: 0,700	
6S1200TD/7.72 - 1.00		1: 0,713	
6S1200TO/6.75 - 0.83		1: 0,818	